



Representation in Senate Upheld By Court

The Senate recently appointed five sophomore senators, bringing the total number of sophomores in the Student Senate to 17, thus equaling the number of freshman senators.

The reason for the increase in sophomore senators is due to last year's Senate ruling fixing student representation at 3 percent of the student body, to be divided equally between the Freshman and Sophomore classes.

This year with a Freshman enrollment of 649, and a Sophomore enrollment of 341, Senate representation was fixed at 17 for each class.

Because of the seemingly disproportionate representation, the constitutionality of the Senate interpretation of "proportionate representation" as stated in the constitution, was questioned and the matter was brought before the Student Court.

The Court upheld the constitutionality of the appointments, basing its decision on Article V, Section 2, of the Constitution, which states:

"For purposes of Senate representation, the student body shall be composed of all full-time students of Missouri University, St. Louis Campus, with each class receiving a proportionate representation. To this end representation shall be reviewed and if necessary revised every spring semester by the Senate.

In accordance with that article, according to the decision of the Court, the Court itself cannot, and will not review Senate appointment until next Spring, and the Senates interpretation will be in effect until that time.



NINE STUDENTS HONORED

Ellis Addresses Assembly

The Second Fall Honors Convocation of the University of Missouri at St. Louis assembled Friday morning, Nov. 20, 1964.

Dean James L. Bugg, Jr., dean of faculty, welcomed the faculty and student body. Dean Bugg congratulated the honor students for their academic achievement and introduced Dr. Elmer Ellis, president of the University of Missouri.

President Ellis' address included a short history of the St. Louis campus. He also commended the students for their high scholastic averages.

Dean Bugg then returned to the podium and introduced Dean Harold Eickhoff, assistant dean, who presented the nine honor students.

Those given certificates of achievement were Lois Brockmeier, Janice Lynn Fox, David E. Henton, Annora Koetting, Stanley Peromsik, Audrey Rothbarth, Neill F. Sanders, Jeanne M. Sherrill and Elaine Stamm.

Freshmen Students Merit A Awards

The Student Association at the St. Louis Campus, awarded two scholarships this year to Cheryl Taylor and Bob Fluchel.

Students who applied for Curator scholarships at the Columbia campus but who decided to attend the St. Louis campus were eligible for consideration. These awards were made on the basis of scholastic achievement, extra-curricular activities and need.

A committee, under the direction of Dean James L. Bugg, Jr., dean of faculty, chose the recipients.

Other students meriting recognition, who are not currently enrolled at the St. Louis Campus, are Janet L. Bux, William H. Ebbinghaus, William A. Fussner, Jr., Patricia A. Garrigan, Cheryl Ann Gilmour, Jeanne Grattendick, Alice Jean Hudson, Lucinda Long, Larry D. Mickey, Rachelle Peterson, Sharon Sue Russell, Larry D. Stogesdill, Iris von zur Muehlen and Barbara Sue Yaffe.

M. U. Students Join NCCJ to Plan Seminars

On Tuesday, November 17, the steering committee of the National Conference of Christians and Jews met at Maryville College to begin planning the six seminars scheduled for February. The committee, made up of students from eight local colleges is under the sponsorship of the National Conference of Christians and Jews.

In order to increase the understanding of people of other races, of religious groups other than his own, and to help him know better his prejudices and overcome them, the seminars introduce the college student to the problems of inter-group relations.

The members of the group are students of the University of Missouri at St. Louis, Washington University, St. Louis University, the Junior College District, Fontbonne College, Webster College, Harris Teacher's College, and Maryville College.

Traffic Research Results Revealed By Highway Dep't.

A study of traffic conditions on Natural Bridge and Normandy Road was conducted recently by the Missouri State Highway Department.

Mr. John Perry, business officer for the St. Louis Campus, brought this action from the highway department by a letter which was forwarded to Mr. Davis, district traffic engineer of the highway commission.

The results of the study, taken several weeks ago, have not been fully analyzed. They should be completed in the next two weeks. According to Mr. Davis, the results of the survey will be forwarded to proper school officials.

The increased enrollment at the St. Louis campus has greatly increased the amount of traffic in the area. The overall increase of traffic in the county is five percent; the increase in the St. Louis campus area should be above the average, said Davis. If enrollment at the university increases as predicted, more traffic problems are expected to arise. Until the study is fully analyzed, however, Davis said that it would be impossible to say what action, if any, would be taken.

Davis reported, that to his knowledge, there have been no accidents at the corner in question. "This does not mean," he said, "that the evidence is conclusive. Local authorities are not required to report all accidents to this office."

It has been suggested that a traffic light be installed at the corner, but if a traffic signal were installed, Davis said that it might hinder rather than help the situation. Even if it were deemed warranted, Davis said that it would probably be at least a year before a light could be installed with the present building schedule.

If stricter regulatory practices are warranted, they would have to encompass both automotive and pedestrian traffic because of the number of schools in the area and increase of pedestrians from the university.

As thorough as the research was, remarked Davis, it was not conclusive in that it did not encompass all of the night classes because the study was held between 6 a.m. and 6 p.m. If further research seems necessary, these classes will be taken into consideration.

SA Delegations Meet at Columbia

A meeting of student government representatives from the Missouri University campuses of St. Louis, Columbia, Rolla and Kansas City was held Wednesday, November 11 at Columbia, Missouri.

Participating in the conference were Dr. Wheadon Bloch, dean of students at Kansas City; Dr. Jack Matthews, dean of students at Columbia; Mr. Sam Burton, director of personnel at Rolla; and Dr. Harold Eickhoff, assistant dean at St. Louis. Also attending from the St. Louis campus were David Zerner, president of the Student Association; Marian Krogmann, S.A. faculty advisor; and Larry Timpe, S.A. senator.

The six hour conference at Columbia covered several important topics. Those attending agreed that a Student Government aids the student's education through social and cultural activities. Cooperation between the Student Associations was sought to provide more activities. It was proposed that exchange teachers present talks and lectures at the other campuses. The committee felt that the Student Government should concern itself with public issues and take sides on these issues.

The Inside Story

NEWS: Special traffic report by Mizzou NEWS reporter Warren Nakisher. SEE page one.

FEATURES: A "hooky vegetable" is heading for the Mizzou Campus. SEE page three.

EDITORIAL: Must a tragedy be the only way to get action? SEE page two.

SPORTS: Mizzou cagers look good. Interview with coach Bob Meyers. SEE page four.



Elaine Stamm receives a certificate of achievement from President Ellis for maintaining a 3.5 average.

What Price Action?

All the ingredients for a tragedy are present at the corners of Natural Bridge road and Normandy Drive: a heavy flow of automotive traffic, a large amount of pedestrian traffic, and an ineffective and highly inadequate traffic control sign.

Traffic at the entrance to the university is regulated by a stop sign rather than by a stop light. This gives rise to a number of hazards. With cars being able to make left or right turns from any side or corner of the intersection an extremely dangerous situation arises. Often there are several cars within the intersection, all trying to turn in different directions, and all being unwilling to yield the right of way. Students entering or leaving the university, in cars or afoot, face this as well as a dangerous practice, the rolling stop, for which St. Louis is famous, or perhaps, more correctly, infamous.

Must a student be struck down and killed before any effective method of control, such as a stop light, is put in? This seems to be the sad but true case. Many children in the county had to be struck down while walking by the side of the road before sidewalks were put in. There had to be the tragic Chicago school fire before effective fire safety measures were introduced.

The Highway Department has promised to "watch the situation." Is it too much to ask them to act with a sense of urgency instead of react with a sense of regret for a tragedy that could have been averted.

University of Missouri at Saint Louis Examination Schedule - Fall Semester, 1964

DATE: FRIDAY, JANUARY 15, 1965

COURSE	TIME	ROOM
English I Sections 1,2,3, 7, 10, 12, 19	8:00-10:00 a.m.	108
English 60 ALL SECTIONS		108
English 50		210
English 121 GH		210
English 2 ALL SECTIONS		30
English 65 GH ALL SECTIONS		208
Accounting 36 Section I	10:30-12:30 a.m.	30
Accounting 37		30
English 1 Sections 4, 6, 9, 11, 14, 15, 16, 21		108
English 1 Sections 5 & 13		206
Psychology 201		131
English 1 Sections 8, 17, 18 & 20	1:00-3:00 p.m.	108
Philosophy 204		210
Statistics 31 Accounting 36 Section 2	Mon. Jan. 18, 1965 8:00-10:00 a.m.	30 218
Biology 1 ALL SECTIONS		108
Biology 11 ALL SECTIONS		108
Music 23		30
Chemistry 1 ALL SECTIONS		30
Chemistry 11 ALL SECTIONS		108
Chemistry 41		30
Economics 50 Section 1 Section 2 Economics 229		108 218 108
ALL FRENCH COURSES	Tues. Jan. 19, 1965 8:00-10:00 a.m.	108
German 1 & 2 Sections 1 & 2		218
German 103		218
Spanish 1 ALL SECTIONS	10:30-12:30 a.m.	108

(CONTINUED ON PAGE 3, COL. 4)

"Come Across, We'll Protect You"



Letters . . .

Dear Editors:

I was wondering if you have seen the posters that are on the bulletin boards announcing that "THE PURPLE ONION IS COMING." As I understand it, when it does come, it will be a form of monthly entertainment and will cost \$1.00 for a yearly pass or 25¢ at the door.

The point of this letter is that I am highly in favor of this Purple Onion, because it really will fill a gap in the social life of our campus. As a freshman, the first impression I received at Normandy was that the social life was nil, to the detriment of all concerned. "All work and no play makes Joe College a dull boy."

Let's support the Purple Onion and buy our yearly passes now. Let's hold our criticism of its minor faults because the general direction it is headed in is the right one.

Respectfully yours,
Ralph Orlovick

Mizzou NEWS

The Mizzou News is published bi-weekly by the students of the University of Missouri at St. Louis, 8001 Natural Bridge Road. The policies of the Mizzou NEWS are the responsibility of the editors. Statements published here do not necessarily reflect the views of the administration or any department of the University.

Editor-in-Chief	Mary Killenberg
Assistant Editor	Sue Estes
News Editor	Margie Potocnjak
Feature Editor	Holly Ross
Sports Editor	Charlie Chamberlin
Layout Editor	Pamela Johnson
Chief Artist	Bill Burns
Photographer	Roy Stueber

STAFF

Jeanne Evans, John Davit, Warren Nakisher, Anita Lovan, Dana Fratto, Annabeth Taylor, Gail Strong, Bill Price, Linda Mueller, Sharon Kraul, Chuck Welsh, Artist
Business Manager Rich Overman

Faculty Advisors Miss Judith Jenkins, Mr. William Whealen

E. A. Horstmeyer



Cards
and
Gifts

Jeweler-
Optician



7246 Natural Bridge
EV2-3063

You Needn't Be 21 to Indulge

. . . in a checking account at Normandy Bank. Open your own account and use it to pay your bills and other expenses the easy, safe, business-like way. Stop in or phone today.

Normandy
Bank



7151 Natural Bridge (just east of Lucas Hunt Rd.)
Free Parking on all four sides—1400 spaces

EV 3-5555

Member F.D.I.C.

Book Review

Charley Travels With Steinbeck French Poodle Acts as Ambassador

Travels With Charley - John Steinbeck, Viking Press, N.Y. (also available in paperback)

John Steinbeck felt that as a writer he had been out of contact with the people he wrote about for too long. He had not "felt the country for twenty-five years" and thought this hindered his writing about America. Mr. Steinbeck says he had been writing of the America he remembered, not the New America.

So after ordering and finally receiving a pick up truck house (he named it Rocinante, after Don Quixote's horse), Steinbeck set out to "rediscover this monster land," taking only one companion - "an old French gentleman poodle known as Charley."

The dog proved to be quite a contribution to the journey. He was a "born diplomat", preferring to negotiate rather than to fight.

Charley served as Steinbeck's ambassador in establishing contact with strangers. He let the dog out and after waiting a few minutes, he went to retrieve him.

Aside from Charley's help, Steinbeck soon discovered that the best places to eavesdrop on a local population are bars, churches or roadside restaurants.

Like practically everyone he has an itch to travel; a restlessness to move. He saw this longing to roam in many people as he crossed America. At Sag Harbor a small boy of thirteen pleads: "If you take me with you, I'll do anything . . . I'll take care of you." In Connecticut a man says "Lord! I wish I could go! . . . I'd like to go anywhere."

Speaking of anywhere Steinbeck found that of all the places he saw his favorites are Montana and Texas. He describes the former as a "great splash of grandeur . . . where people had time to undertake the passing art of neighborliness."

About the latter: "Most areas in the world may be placed in latitude and longitude, described chemically in their earth, sky and water. Then there are others—like Greece and those parts of England where King Arthur walked—where fable, myth, love or prejudice step in and so distort a cool, clear appraisal that a kind of high-colored magical confusion takes permanent hold. Surely Texas is such a place."

Steinbeck sees the New America. He found from the start to the finish of his journey no strangers: these were his people and this was his country. Americans are first and foremost Americans, not Northerners, Southerners, Easterners or Westerners. "This is not patriotic whoop-de-do: it is carefully observed fact. The American identity is an exact and provable thing."

Kooky Vegetable Brings Monthly Entertainment

All over the campus, students are hearing about the Purple Onion. Not particularly looking for the perpetrator of this rumor, the Miz-zou News was accosted by Edward Friedman, head of the Purple Onion. He expounded on the kooky vegetable which is sprouting on our campus.

"The Purple Onion was organized to fulfill a social need on this campus," Eddie explains. "It will provide monthly, mature college entertainment at low cost. Student entertainment will be presented as well as professional."

The name Purple Onion is familiar to other campuses across the country, but Friedman declares, "Our Purple Onion will be an original, unique addition to our school. It is not a dance, it is not a nightclub, and it is not a talent show - it is a mixture of all three of these things, but even this

French Satirize U. S. Gangsters

by Sue Estes

The French film "Breathless" stars Jean Seberg, who also appeared in "The Mouse That Roared," and Jean-Paul Belmondo, who is currently one of the highest paid and most talented French actors. The movie which is both a tribute to and a satire on American gangster films, who presented Friday, November 20, as an exponent of the Wednesday night activities series on campus.

"Breathless" has elements of an American western, a drivers' education film, and "Tom Jones". The "Tom Jones" faction is mainly evident in the staging techniques. For instance, Jean-Paul Belmondo talks to the audience in a manner comparable to Tom Jones' asides. Another movie procedure reminiscent of "Tom Jones" is a rim of darkness zeroing down to close the audience out of a scene.

A drivers' education movie could have passed easily for "Breathless." The first few minutes seemed like a driver-trainer expedition. Belmondo steals a car and drives down a highway, and he drives, and he drives. The audience sees the road, then more of the road.

Since American cowboy westerns and racy gangster movie seem to have the widest foreign circulation, it is feasible for a European to make a similar dichotomy of the U.S.A. On the East Side, men cock hats over one eye, puff on half-ashed weeds, play with sexy girls, and carry a gun. Whereas on the other side of the Mississippi River, the heap big spirits are Indian chiefs, Black Barts, and white-horsed heroes that only smoke peace pipes.

The western counterpart in "Breathless" is perhaps the most hilarious incident. A Paris detective is tailing Miss Seberg, and Belmondo is chasing the policeman himself. In westerns, the good guy always follows the bad one. But this has an exaggerated element as Jean-Paul Belmondo also chases the jogging detective through a crod-lined parade boulevard.

definition is not adequate.

It is . . . the Purple Onion. The students will have to come to find out what it really is, and if they do I guarantee that they will enjoy it.

"I cannot overemphasize the importance of students buying advance yearly passes for one dollar before the Purple Onion programs begin, to insure the financial success of the venture, and to raise the quality of the services that the Purple Onion will provide. Obviously, the more money we have in our treasury the better decorations, refreshments, and bands we can obtain for the enjoyment of our students.

"At the door the admission is 25 cents per person. The first Purple Onion will be held on December 5, in the cafeteria. All students are invited to attend, for a night that they will never forget."

EXAM SCHEDULE (Cont.)

Mathematics 80		213
Section 1		30
Section 2		30
Section 3		131
Section 4		
Mathematics 175		218
Mathematics 201		211
Mathematics 7	Thurs. Jan. 21, 1965	
ALL SECTIONS	8:00-10:00 a.m.	30
Mathematics 11		108
ALL SECTIONS		108
Mathematics 15		218
ALL SECTIONS		
Mathematics 341		211
Philosophy 1	10:30-12:30 a.m.	
ALL SECTIONS		108
Philosophy 5		108
ALL SECTIONS		
Political Science 20	1:00-3:00 p.m.	
ALL SECTIONS		108
Political Science 202		108
Political Science 203		108
	Fri. Jan. 22, 1965	
	8:00-10:00 a.m.	
English 30		210
Sections 1		211
Section 2		206
Section 3		218
Section 4		
Political Science 11		108
ALL SECTIONS		
ALL SOCIOLOGY COURSES	10:30-12:30 a.m.	108
Education B125		218
ALL SECTIONS	1:00-3:00 p.m.	
Psychology 1		108
ALL SECTIONS		
MECHANICAL ENGINEERING DRAWING TO BE ARRANGED.		
Spanish 103		108
Spanish 106		108
ALL SECTIONS		
Spanish 210		108
Spanish 2		202
Section 1		
Section 2		218
Section 3		218
English 5	1:00-3:00 p.m.	108
ALL SECTIONS		
History 1	Wed. Jan. 20, 1965	108
ALL SECTIONS	8:00-10:00	
History 231		108
History 256		218
History 20	10:30-12:30 a.m.	108
History 101 GH		218
History 110		218
English 175	1:00-3:00 p.m.	208
Mathematics 10		108
ALL SECTIONS		

Photopinion

by Jeanne Evans

Question: Do you think a traffic light on Natural Bridge at the school entrance would ease the traffic problem?

Carol Krause (Freshman) "I think it would be helpful, if not mandatory. As the weather gets bad 'I'm afraid there will be some accidents."



But a light that worked from 8:00 A.M. until 2:00 P.M. would be a big help."



Rex Lange (Freshman) "I think it would be a good thing -- especially for student pedestrians crossing Natural Bridge. Many of the drivers only come to a rolling stop at

the stop signs. I think a signal light would keep traffic moving better and prevent the big jams that back up in the driveway."

Don Piche (Unclassified) "It would be an unfair obstacle for the Natural Bridge traffic flow. The only ones who would benefit by it are students with 8:00 A.M. classes who didn't get up on time, and if the signal was there, they would miss the green light and still be late."



Frank Rossomanno (Unclassified) "There is no conflict as far as I am concerned. There is so much more traffic on Natural Bridge than that coming from Mo. U. A

little patience is all it takes -- after a short wait the traffic always breaks up."



The Coaches Speak

An interview with Bob Meyers.

The last of a series viewing our athletic teams through the eyes of the coach

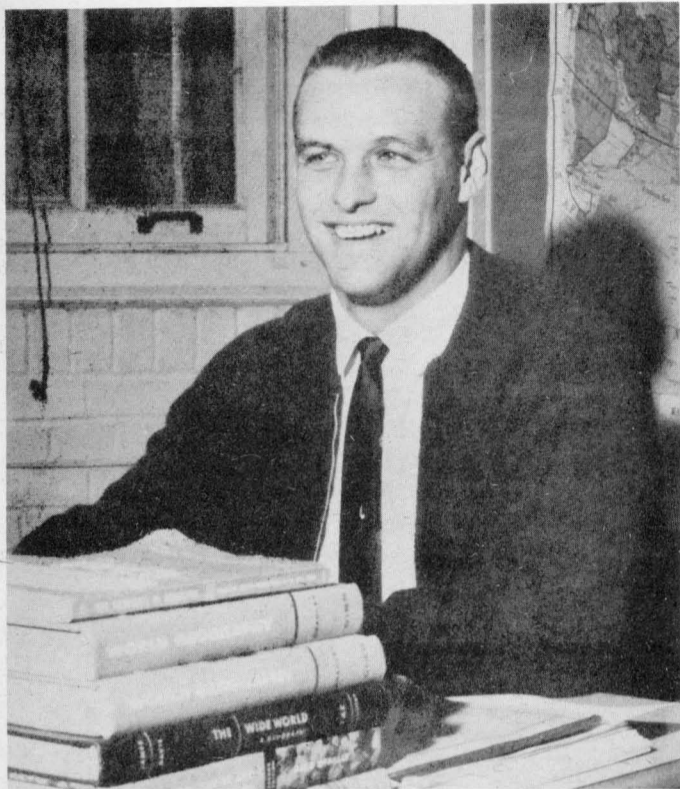

Coach Bob Meyers

Photo by Stueber

Editors Note: Coach Meyers is a 1960 graduate of Missouri U., Columbia, where he lettered in both football and baseball. After graduation he was signed by the San Francisco Giants. He then played professional baseball for three years with the Giants farm system. In 1963 he accepted a post as assistant football and baseball coach at Normandy High School.

Q. Will you take the championship this year coach?

A. A coach always hopes for that, but this year I think we have as good a chance as any other team in the league.

Thank You Mr. Meyers.

Q. How does the team look this year coach?

A. Well, we have three returning lettermen this year, they are co-captains Dave Wilson and John Sarantakis and guard Tom Thoele. In addition we have quite a few new boys trying for positions on the squad.

Q. Who do you think your toughest opponents will be this season?

A. All our games will be hard this year but I expect real trouble from Centralia, Washington U. and Sanford-Brown.

Q. Is there anything you would like to tell the students about the team Mr. Meyers?

A. The boys work as hard as any team I've ever coached and with a little support from the student body we could have a very good season. Last year it got a little lonely at some of the games and I would hope that this year more students will attend the games.

New Sports Added

S. A. Plans Intramurals

The student Association has announced that this spring there will be two new intramural sports offered to the students on campus. For the first time a league of co-ed volleyball teams will be formed. The association is planning to use the patio for the court for this sport.

In addition to volleyball, tennis will be offered as an intramural. A tournament will be held in the spring to determine the winner of the Student Association Trophy honoring the best tennis player in the University. The S.A. stated also that next year it would like to organize a basketball league similar to the intramural football league that now exists. The difficulty in obtaining a gym was the reason there was not a basketball tournament this year the S.A. also stated.

St. Louis Bowlers Roll On

The St. Louis Campus bowling team, led by the Wollenberg brother Rich and Bob have taken sole possession of third place in the Intercollegiate Bowling League. The keglers, who bowl every Saturday at the Arena Bowl, have bowled most of the teams in the league and now trail the first place St. Louis College of Pharmacy by only four games. Bill Wollenberg's 209 high single game leads the team in score. Along with the brothers Wollenberg, Brian Bollier, Dennis Hathaway, and Brian Bass compose one of the highest scoring quintets in the league. The team will compete against the St. Louis University Bills this Saturday morning at 10 o'clock. Any one interested in joining the team should contact Bill Bollier at WO 1-0177.

Ramblin'

with Charlie Chamberlin

Hi Gang!

Good news, Thursday the basketball team, under the direction of John (Fast-hands) Sarantakis, will play its first game of the year. They meet St. Louis Christian on the Normandy Jr. High court, see you there . . . Hey, who is that little chubby fellow running around the Cafeteria screaming, "The purple onion is coming, the purple onion is coming!" Well, it takes all kinds . . . Congrats to the new cheerleaders. Good Luck Gals. . . President Dave Zerrer has decreed that no one can use the S.A. office for anything other than official business.

O.K. Uncle Dave, oops, I mean Mr. President, we'll stay out . . . Surprise! Mary Killenberg is still editor after two whole issues . . .

The Young Democrats, under the leadership of Larry Timpe organized a torchlight parade to honor the memory of the late President Kennedy on November the 22. The march was attended by many of the political leaders of our state along with 2000 patriotic citizens who braved the thirty degree weather to take part in the procession.

. . . Student Association meets tonight in room 108 at 8 o'clock. Y'all come and hear people argue! The President, Oh well . . . Guard your fern 'till next issue ----

1964-65 Cage Schedule

Thurs. Dec. 3	St. Louis Baptist College	There	8:30 P.M.
Sat. Dec. 5	Sanford Brown	There	6:00 P.M.*
Tues. Dec. 8	St. Louis Pharmacy	Home	8:00 P.M.*
Thurs. Dec. 10	St. Louis Boys Club	There	8:00 P.M.
Wed. Dec. 16	Logan College	Home	8:00 P.M.*
Sat. Dec. 19	Washington J.V.	There	6:00 P.M.
Mon. Dec. 21	Flat River	There	7:30 P.M.
Thurs. Jan. 7	Flat River	Home	7:30 P.M.
Sat. Jan. 9	Centrallia	There	7:30 P.M.
Thurs. Jan. 14	St. Louis Jr. College	Home	8:00 P.M.*
Sat. Jan. 16	McKendree J.V.	There	6:00 P.M.
Wed. Jan. 20	St. Louis Jr. College	Home	8:00 P.M.*
Wed. Feb. 10	Logan	Home	8:00 P.M.*
Tues. Feb. 16	St. Louis Baptist	Home	8:00 P.M.
Fri. Feb. 19	Sanford Brown	Home	8:00 P.M.*
Wed. Feb. 24	St. Louis Boys Club	Home	8:00 P.M.
Thurs. Feb. 25	St. Louis Pharmacy	There	8:30 P.M.*

*League Games

ALL HOME GAMES PLAYED AT NORMANDY JR. HIGH SCHOOL.

THE CAMPUS ZOO by Bill Burns



FRAZZLE-TAILED TABLE HOPPER

Habitat — cafeteria. This critter bounds from table to table collecting the latest gossip in it's large ears.



SPONGUS -AUTOMATTUS Habitat — cafeteria. This callous beast thrives on a diet of quarters, nickels and dimes.



SNOOZUS - LIBRARUS Habitat—campus library.

SAVE! SAVE!

2

Sweaters or Socks or Skirts

CLEANED & PRESSED

\$1.00

with this coupon

Carsonville Cleaners

2602 Natural Bridge (at Carson Road)

HA 7-3535 Parking in Rear

Think Democratic

Join the YOUNG DEMOCRATS

Larry Timpe
HE 2-6470

Dave Depker
HU 1-1965

BADER'S
AL. J. BADER CO., Inc.



Complete Line of Art Supplies



1113 LOCUST ST.
ST. LOUIS 1, MO.

Carmella
SALON OF BEAUTY



Hrs., Mon., Wed., Sat., 9-4:30
Tues., Thurs., Fri., 9-7:30
Call for Appointment

Hunting?

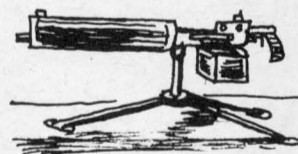

Normandy
Spotting
Glasses

7224 Natural Bridge
EV. 1-9966 St. Louis 21

Complete Industrial Feeding and Automatic Vending Service

Parkview 6-6767

SERVOMATION

THE QUALITY FOOD MANAGEMENT SERVICE

FORMERLY SPOT SALES, INC.
1325 Ferguson Ave.
St. Louis 33, Mo.